

Patient report

Bio-Rad DATE: 11/16/2018
D-10 TIME: 06:59 PM
S/N: #DJ4I016123 Software version: 4.20-2
Sample ID: 10367546
Injection date 11/16/2018 06:32 PM
Injection #: 44 Method: HbA1c
Rack #: --- Rack position: 9

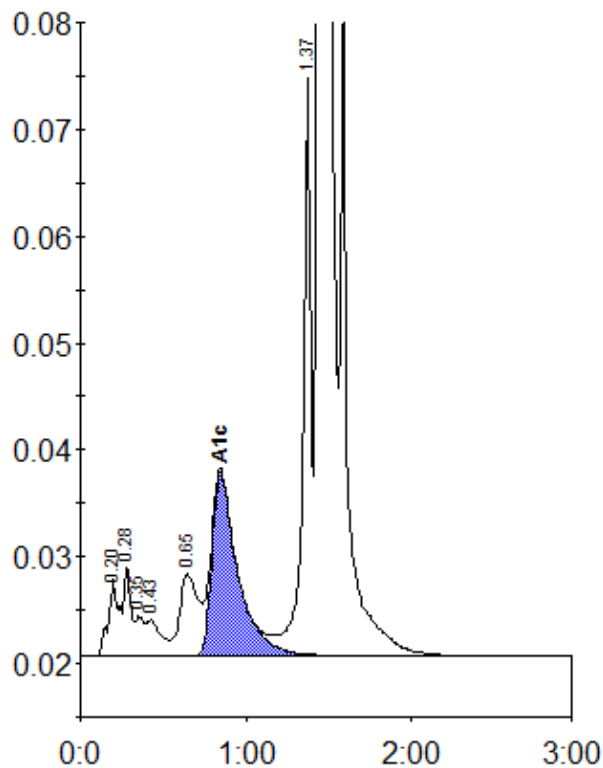

Peak table - ID: 10367546

| Peak | R.time | Height | Area | Area % |
|-------------|--------|--------|---------|--------|
| A1a | 0.20 | 7251 | 31459 | 1.0 |
| A1b | 0.28 | 8480 | 26188 | 0.8 |
| Unknown | 0.35 | 3696 | 11774 | 0.4 |
| F | 0.43 | 3307 | 20386 | 0.6 |
| LA1c/CHb-1 | 0.65 | 7620 | 58861 | 1.9 |
| A1c | 0.84 | 17207 | 185652 | 7.8 |
| P3 | 1.37 | 54561 | 184064 | 5.8 |
| A0 | 1.44 | 781208 | 2644014 | 83.6 |
| Total Area: | | | 3162398 | |

| Concentration: | % |
|----------------|-----|
| A1c | 7.8 |